GMT MONTHLY MEMBERSHIP PROGRESS REPORT

Results as of: 6/30/2017

GMT Constitutional Area 1

REPORT DOES NOT INCLUDE CLUBS IN UNDISTRICTED AREAS.

Clubs

RESULTS FOR 2016-2017

QUARTER	NEW CLUB GOAL	NEW CLUBS	DROPPED CLUBS
JULY/AUG/SEPT	62	32	54
OCT/NOV/DEC	104	34	89
JAN/FEB/MAR	102	37	38
APR/MAY/JUNE	132	82	97

Members

RESULTS FOR 2016-2017

QUARTER	NEW MEMBER GROWTH NET GOAL (not reinstated or transfers)	NEW MEMBER GROWTH ACTUAL (not reinstated or transfers)	DROPPED MEMBERS ACTUAL (including transfers)
JULY/AUG/SEPT	1,453	7,974	10,813
OCT/NOV/DEC	3,844	7,659	10,226
JAN/FEB/MAR	3,881	8,497	8,757
APR/MAY/JUNE	3,905	12,762	12,578

GOALS AND ACTUAL NEW CLUBS CUMULATIVE

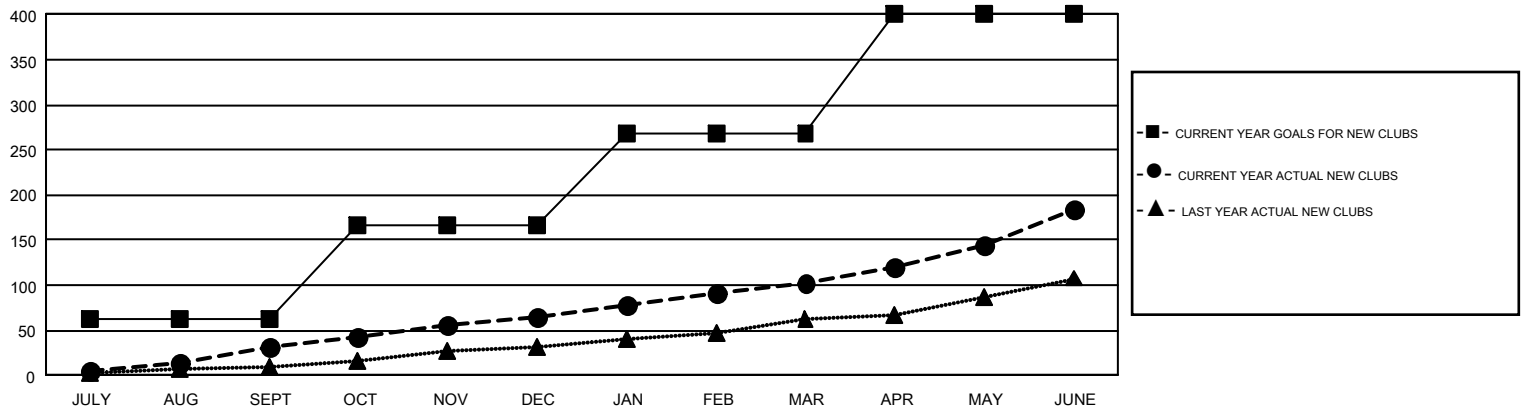

GOALS AND ACTUAL MEMBERS CUMULATIVE

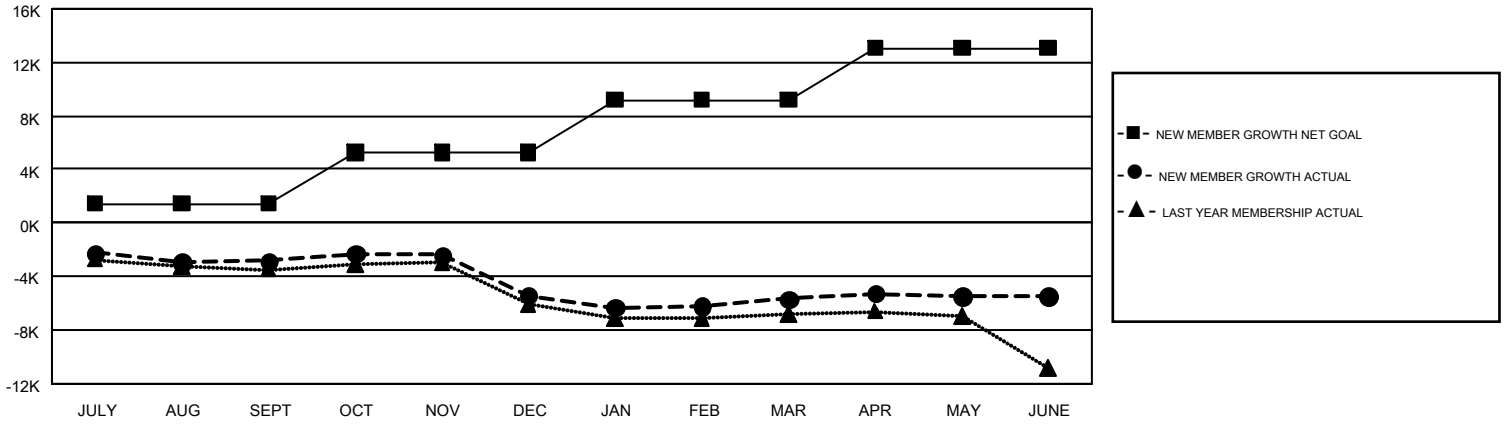

DROPPED CLUBS: 277

7,886 CLUBS OF 11,616 ADDED 1 OR MORE NEW MEMBERS

GENDER DISTRIBUTION

MALE	217,383 (68.89%)
FEMALE	98,170 (31.11%)

DROPPED MEMBERS

DECEASED	5,002
CLUB CANCELLED	1,987
OTHER	35,375
TOTAL	42,364

CLICK HERE FOR CUMULATIVE MEMBERSHIP DATA

TOTAL FAMILY UNIT MEMBERS	58,430
FAMILY MEMBERS PAYING HALF DUES	29,994

© Copyright 2017, Lions Clubs International, All Rights Reserved.